NLB 558

Melodie: anoniem

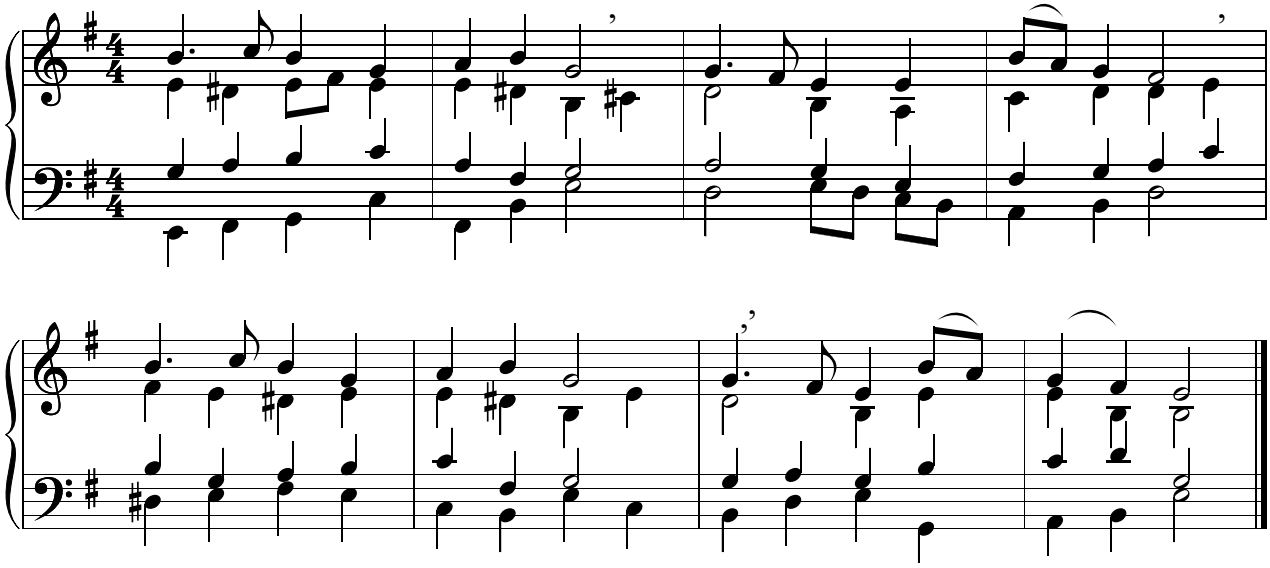

www.liedboekzettingen.nl

Zetting: Henk Lemckert